

Patient report

Bio-Rad DATE: 05/16/2019
D-10 TIME: 02:34 PM
S/N: #DJ4I016123 Software version: 4.20-2
Sample ID: 10468784
Injection date 05/16/2019 02:25 PM
Injection #: 27 Method: HbA1c
Rack #: --- Rack position: 2

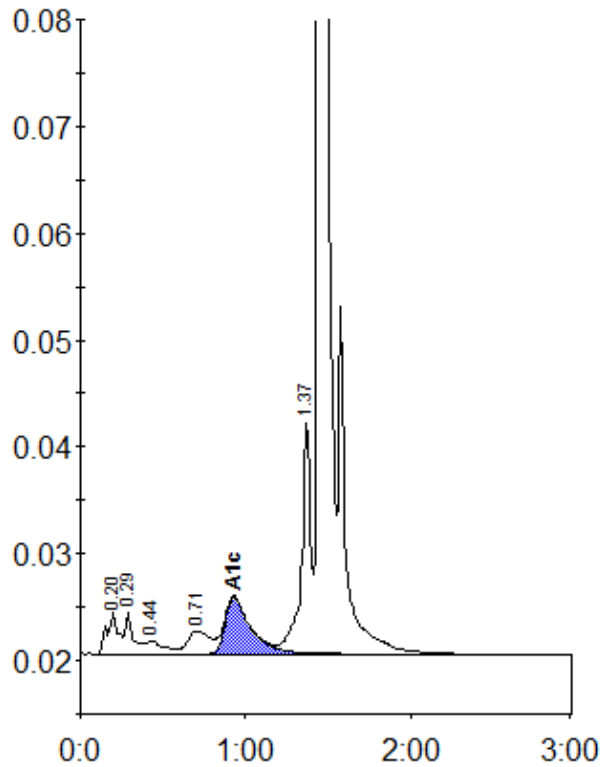

Peak table - ID: 10468784

Peak	R.time	Height	Area	Area %
A1a	0.20	3845	18600	1.2
A1b	0.29	3935	14159	0.9
F	0.44	1213	8219	0.5
LA1c/CHb-1	0.71	2151	20884	1.4
A1c	0.93	5285	56956	5.3
P3	1.37	21818	83873	5.5
A0	1.45	430914	1313351	86.6
Total Area:		1516041		

Concentration:	%
A1c	5.3